Sunny

alto-Eb
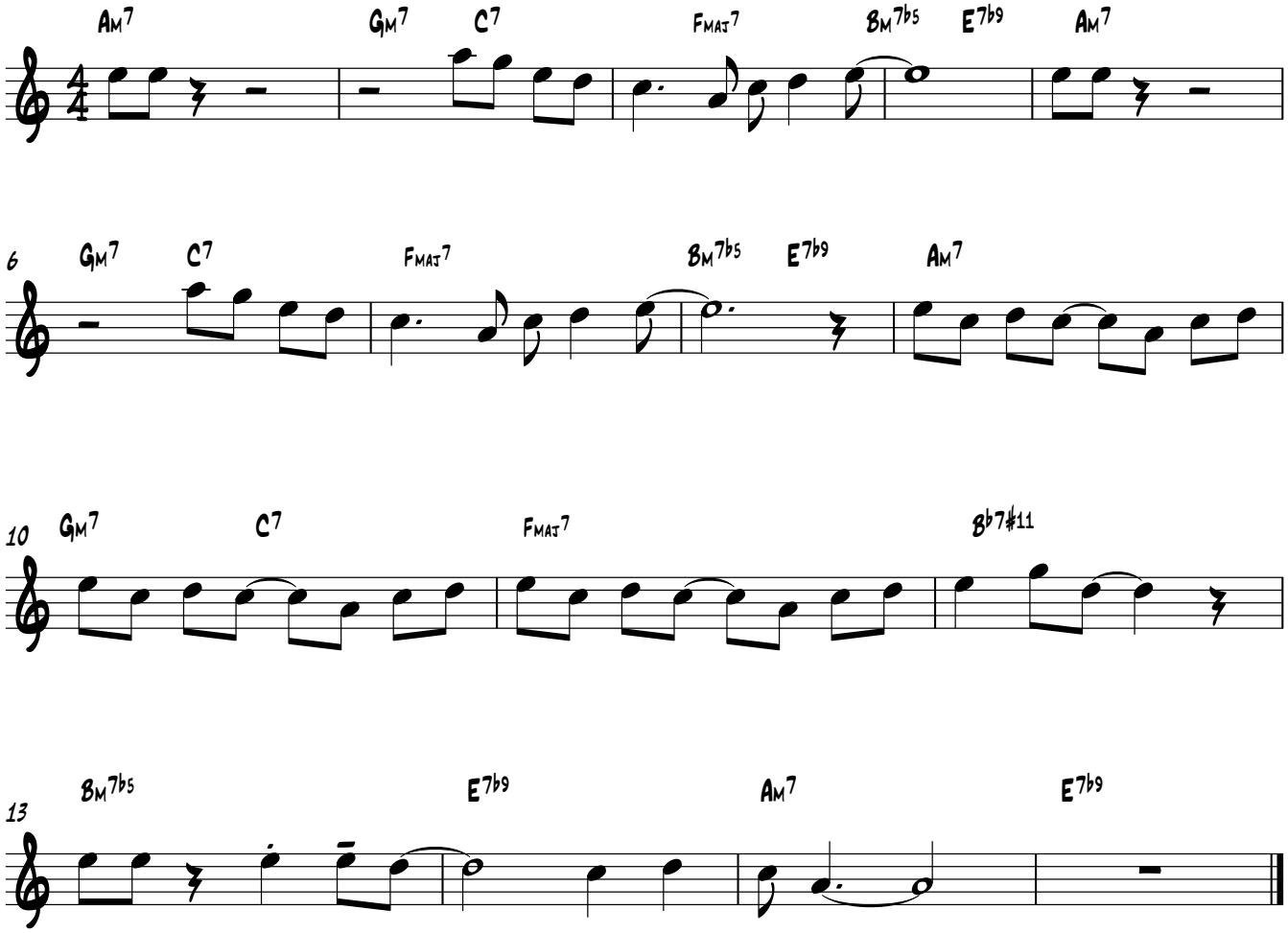
B Hebb