Just kissed my baby
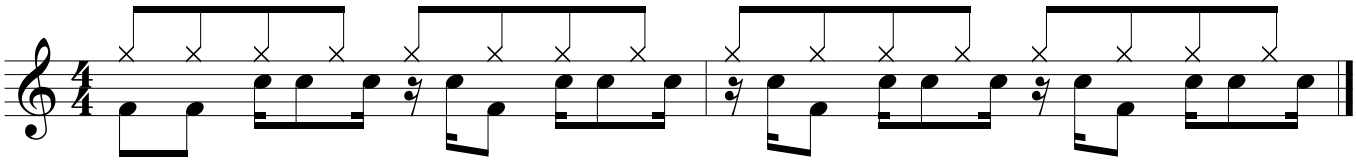
The Meters